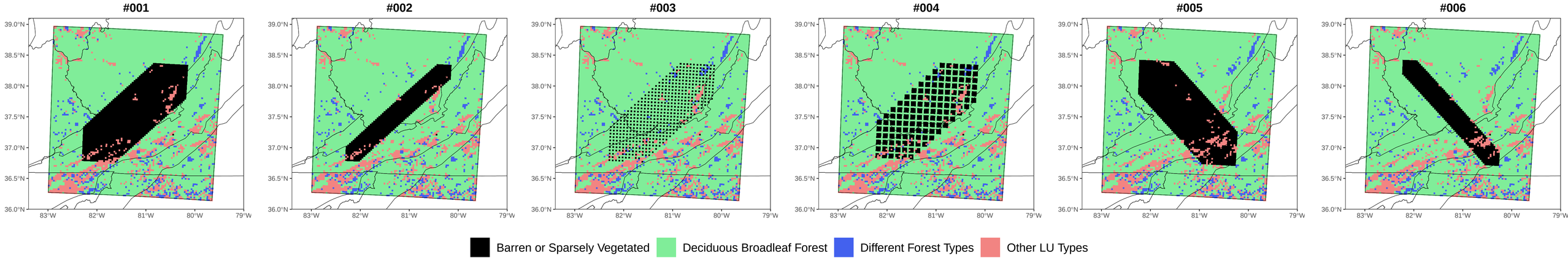
#001
#002
#003
#004
#005
#006
39.0°N
38.5°N
38.0°N
37.5°N
37.0°N
36.5°N
36.0°N
83°W
82°W
81°W
80°W
79°W
Barren or Sparsely Vegetated
Deciduous Broadleaf Forest
Different Forest Types
Other LU Types